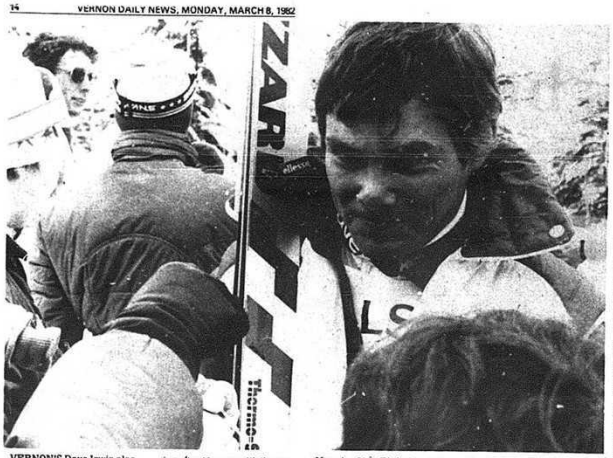

VERNON'S Dave Irwin placed seventh in his final World Cup downhill race, Saturday, at Aspen, Colo. Irwin is retiring after 10 years with the national team. He will be honored at a banquet, in the Vernon Lodge Hotel, on March 21. Tickets are available at the Chamber of Commerce Office, Silver Star Ski Area, and the Vernon Lodge. (Nanaimo Free Press Photo)

*READ FUMING*

# Podborski wins title

ASPEN, Colo. (CP) — There were mixed emotions as Canadian team members packed their bags following the final weekend of the men's World Cup downhill ski racing season.

Steve Podborski, Todd Brooker, Ken Read, Dave Irwin and the rest of the team assemblies again next week for the Canadian championships at Panorama, B.C.

Podborski was disappointed with a pair of 14th-place finishes in downhill races Friday and Saturday, both won by Peter Mueller of Switzerland, but on an emotional high after winning the season-long championship.

"I'll admit I had trouble getting psyched up," said the 24-year-old Torontonian, who had been assured of the title before the race Saturday.

"I wasn't too impressed with my non-race activities the night before."

**BREAKS THE ICE**

Podborski and Mueller each finished with 115 points with three wins and two seconds each. Rules call for a sixth result to be a tiebreaker and Podborski took the title because his sixth result was a fourth and Mueller's was a sixth.

Podborski is the first North American male skier to win the overall World Cup downhill series. Nancy Greene, a native of Ottawa who lives in Rossland, B.C., won the women's World Cup title in 1967 and 1968.

Brooker was elated after his best-ever World Cup finish — a second Saturday. The 22-year-old Paris, Ont., native has been a member of the downhill team for five years, although he missed the 1980-81 season after injuring a knee in Austria.

Brooker missed bettering Mueller's winning time of one minute, 46.50 seconds by a mere 69-100ths of a second Saturday.

"I just have a feeling I can do it," he said of his growing confidence. "It's a stage."

Read was fuming after being denied a restart after losing a ski pole at the starting gate.

"If I had any idea they would not have given me a provisional restart. I would not have stopped," said the 26-year-old Calgarian. "It is possible to race downhill with only one pole although, obviously, it is harder."

Irwin, seventh Saturday, and Dave Murray, 36th, will retire after 10 years of World Cup competition and Murray will miss the Panorama date because he's having the thumb he broke in a World Cup race at Whistler, B.C., 10 days ago placed in a cast today.

**FEELS CONTENT**

The pair of team veterans — Irwin, from Vernon, B.C., is 26 and Murray, from Abbotsford, B.C. is 27 — are content they're leaving the team in good shape, with Brooker and others ready and able to take their places.

Mueller's pair of victories lifted him to second place in the season-ending standings. Defending champion Hart Weirather of Austria finished third.

Read finished sixth in the standings, Brooker 14th, Irwin 16th, Murray 31st and Bob Styan of Vancouver 33rd. Styan was 20th Saturday.

Other Saturday placings: Robin MacLeish, Kanata, Ont., 26th; Gary Athens, Kelowna, B.C., 41st; Jeff MacInnes, Toronto, 45th; and Paul Boivin, Montreal, 46th.

# Genois leads Canada to Davis Cup victory

MONTREAL (CP) — Rejean Genois had just led Canada to a Davis Cup tennis qualifing triumph, but even in the first flush of victory, he was realistic about his team's chances in the next round.

His five-set victory over Alejandro Cortes of Colombia clinched a 3-2 victory for the four-man Canadian team in the best-of-five second round American zone qualifying series. Canada advances to play Paraguay in the American zone final next May. The winner of the final qualifies for the 16-country pool competing for the 1983 Davis Cup.

"It's a tall order and we have our work cut out for us," said Genois, sipping a soft drink and wiping away perspiration after his 9-7, 4-6, 3-6, 6-3, 6-3, singles victory on Sunday. "They're (Paraguay) favored 80-20 but we'll play loose and we'll be going in there with nothing to lose."

But then the excitement of his gritty, come-from-behind triumph caught up with him and he exclaimed: "Bring on McEnroe," referring to American John McEnroe, the top-ranked player in the world.

McEnroe obviously won't be a factor in the Canada-Paraguay matchup, but Victor Pecci will. Pecci, ranked 35th in the world in 1981, led his team to a 3-2 victory over Ecuador in another qualifying series.

**WON'T PREDICT**

Cortes, meanwhile, wasn't making any predictions about Genois either.

"It depends on how he plays," said Cortes, the top-ranked Colombian player. "If he plays against Paraguay like he played today, well ...".

The Canadian team, under captain Josef Brabenec Sr., entered Sunday's reverse singles with a 2-1 lead. Genois had defeated Jairo Velasco in Friday's single, but Canada's number one player, Glenn Michibata of Toronto lost to Cortes. Harry Fritz of Toronto and Josef Brabenec Jr. gave Canada the 2-1 margin with an easy doubles victory over Cortes and Velsco on Saturday.

Genois, playing on his home court before a sellout crowd of 1,400, fell behind consistently. But the 29-year-old Montrealer has said he plays his best under pressure and he proved it time and again.

He recovered from 30-0 or 40-0 deficits six times to take games, including the match-winning ninth in the final set.

Genois fell behind 30-0, then 40-15 as the Colombian threatened to break him. But Genois fought back to deuce with two straight passing shots that eluded the onrushing Cortes.

**LIGHTS OUT**

Genois was serving at deuce when a power blackout forced a 15-minute delay in the match. When play resumed, Genois put Cortes away with a final passing shot.

Genois said he was pleased with the victory but "very upset, too upset" with a foot fault in the ninth game of the second set. The call unnerved Genois and Cortes proceeded to break his service and take the set 6-4.

Cortes said the call wasn't particularly unusual in Davis Cup play and praised Genois' overall play.

"He was hiding the ball well and I was confused about where he was going to hit."

Canada forfeited the final singles match which was to pit Michibata against Velasco. With victory assured, the senior Brabenec substituted Bill Cowan of Toronto, a non-team member, thereby forfeiting the meaningless match.

# Bulau places eighth at ski jumping meet

LAHTI, Finland (CP) — Ole Bremseth of Norway won a 70-metre hill jumping competition Sunday in the Lahti Nordic Games, while Hors Bulau of Ottawa placed eighth.

The competition originally was to be held on the 90-metre hill, but windy conditions forced the organizers to switch to the 70-metre hill. Officials said a decision whether to include the jump in the World Cup circuit has been referred to the International Ski Federation.

Bremseth, who also won the 70-metre World Cup event Thursday, collected 244.5 points on jumps of 84.5 and 83.5 metres. Matti Nykaenen of Finald was second with 242.2 points (86.5 and 83.5 metres), while Alfred Groyer of Austria came third with 241.0 points (85 and 80.5 points).

# Defensive specialist leads Montreal attack

By The Canadian Press

Doug Risebrough knows his place.

"I'm not going to be any 30- or 50-goal scorer," Montreal Canadiens' veteran forward said Sunday night after completing a four-goal weekend. "If I score, it's a plus.

"I don't want to jeopardize my defensive play."

Risebrough scored two goals Sunday night as the Canadiens defeated Adams Division-rival Buffalo Sabres 5-3. He also scored two goals the previous night in Toronto as Montreal dumped the listless Maple Leafs 6-1.

That's 14 this season for the 28-year-old native of Guelph, Ont., who has had a shot at a regular shift lately because centre Pierre Mondou is out with a knee injury.

In other games Sunday, it was: Winnipeg Jets 5, Vancouver Canucks 2; Chicago Black Hawks 5, Boston Bruins 1; Philadelphia Flyers 7, Washington Capitals 1; Hartford Whalers 7, Los Angeles Kings 6; and Calgary Flames 4, Pittsburgh Penguins 4.

Other results Saturday: New York Islanders 6, New York Rangers 4; Minnesota North Stars 3, Vancouver 1; Boston 4, Los Angeles 0; Chicago 4, Philadelphia 1; Pittsburgh 6, Quebec Nordiques 4; St. Louis Blues 5, Detroit Red Wings 1; Buffalo 2, Hartford 2; and Colorado Rockies 5, Edmonton 2, with scoring leader Wayne Gretzky held without a point for only the seventh time this season.

**Jets 5 Canucks 2**

Morris Lukowich scored two goals, including the 100th of his NHL career and added two assists to pace the Jets, who have won five in a row. Jimmy Mann, Willy Lindstrom and Paul MacLean added singles.

Curt Fraser and Stan Smyl scored for Vancouver, 24-30-14.

**Hawks 5 Bruins 1**

In Chicago, former Bruin Al Secord scored his 41st and 42nd goals of the season as the Black Hawks consolidated their hold on the fourth and final Norris playoff spot. Chicago now leads fifth-place Toronto by 10 points.

Tom Lysiak, Rich Preston and Bill Gardner also scored for the Black Hawks, 25-33-10, and Tony Esposito turned aside 35 shots. Bruce Crowder scored for the Bruins. 36-22-9.

**Flyers 7 Caps 1**

Philadelphia got goals from Behn Wilson, Darryl Sittler, Reggie Leach, Bobby Clarke, Brian Propp, Ilkka Sinisalo and Ray Allison in improving its record to 33-27-7.

Ryan Walter was the only Washington player to beat goaltender Rick St. Croix.

**Whalers 7 Kings 6**

Jordy Douglas's goal at 17:07 of the third period lifted Hartford to victory. Blaine Stoughton scored his 45th, 46th and 47th goals of the season and Ray Neufeld, Blake Wesley and Ron Francis added singles. The Whalers are 17-33-16 and all but mathematically out of the playoffs.

Doug Smith and Marcel Dionne, with two each, Jim Fox and Steve Bozek scored for the Kings, 18-34-14.

Dionne's goal gave him 41 for the season.

**Flames 4 Penguins 4**

In Pittsburgh, George Ferguson scored twice and Mike Bullard once to give the Penguins a 3-0 first-period lead. Calgary had only one shot on net.

Calgary's Lanny McDonald and Pittsburgh's Paul Gardner traded second-period goals.

Kent Nilsson and Kevin Lavallee drew Calgary close, then Nilsson scored the tying goal with 39 seconds left with the Flames skating with a two-man advantage — Pat Price of the Penguins was in the penalty box and Calgary goaltender Pat Riggin was on the bench in favor of an extra attacker.

DOUG RISEBROUGH ... big weekend

# *Kelowna and Penticton advance to next round*

By The Canadian Press

Abbotsford Flyers got overtime goals from Dan Threlfall and Jouni Mykannen to defeat Cowichan Valley Capitals 8-6 Saturday and stay alive in B.C. Junior Hockey League quarter-final play.

The Capitals lead the best-of-seven series 3-2 with the next game Tuesday in Duncan.

In other playoff action Saturday, Penticton Knights defeated Merritt Centennials 6-1, winning their series 4-1. New Westminster Royals took their series 4-0 with a 7-3 victory over Richmond Sockeyes and Kelowna Buckaroos culminated a 4-0 sweep of their series with a 9-8 overtime victory over Revelstoke Rockets.

In Abbotsford, the teams were tied 6-6 at the close of the third period. The Flyers, who had period leads of 3-1 and 5-4, had two goals from Craig Redmond and singles from Dave Gourlie, Don Yewchin, Ralph Vos and Tom Weiss.

Cowichan was led by Marty Irvine, with two, and singles from Darryl Wavryk, Brian Burley and Jukka Effraimsson and Grant Dion.

Goaltender Ken Bucker stopped 41 shots for Abbotsford while Caps goalie Ken Trousdell stopped 34.

In Merritt, Brent Gropp scored a pair for the Knights, while singles were added by Kevin Trach, Barry Huber, Ray Depoli and Ray Ferraro.

Paul Herron replied with the single marker for Merritt, which was down 2-1 after the first period and 4-1 after 40 minutes.

Al Hryeniuk stopped 46 shots in the Merritt net, while Penticton's Ian Wood made 20 saves.

**POTEKAL SCORES FIVE**

Duane Potekal was the star of the match in Richmond between the Royals and the Sockeyes. He fired in five goals for the Royals and singles were added by Rod Slatten and David Phipps.

Mike Marcetta had a pair and Steve Moria offered a single for the hometown Sockeyes.

Richmond netminder Ken Kinney made 48 saves, while Colin Ramsden stopped 25 in the New Westminster net.

The game was marred by a third period brawl, which prompted referees to eject three players from each team.

In Revelstoke, Brooke Olenvald scored at 1:36 of overtime to give the Buckaroos a 9-8 victory over the Rockets.

Peter Lock, Don Barber, Rob Vickers, Rob Schluter, Greg Adams, Tim Benson and Chris Jensen each scored for the Buckaroos who led all the way.

Randy Horswill scored twice to lead the Rockets, while Jeff Doerr, Darren Cota, Wade Waters, Mike Statten, Fred Bower and Terrance Grams added singles.

Kelowna bombed Revelstoke goalies Matt Sekela and Marty Wakelyn with 81 shots. Randy Kirby stopped 48 in the Bucks net.

**Clinches title**

ADELBODEN, Switzerland (CP) — Marie-Claude Asselin of St. Agathe, Que., clinched her second consecutive overall World Cup aerial championship Sunday with her unique double somersault.


JR's Boot Shop

Furphy's Shoe Repair and Wally's Skate Sharpening

is working out of JR's Boot Shop

- Ladies Lifts
- Men's Heels
- Patching

Done While You Wait

3316-30th Ave. 545-1252

SMART MONEY MANAGERS CONSULT A WEEKLY MARKET GUIDE

Every week, people who want good value for their money turn to the Wednesday supermarket ads. They compare prices and quality and then decide who has the real bargains.

Want the best return on your food dollar? Check the listings the smart money people use.

FOR YOUR INFORMATION IT'S ADVERTISING

Vernon Daily News



Technics Organs

Simple for the beginner, attractive for the budding artist, challenging for the professional. A Technics Organ for every facet of musical pleasure. Microcomputer technology makes this all possible.

Sale priced now at

Tempo Music

Village Green Mall 545-5953



SPECIAL

— Take advantage of our SPRING CLEANING Special and have your cleaning done now! — We will clean part or all your home or office.

ARE YOU Satisfied with your current janitorial service or prices?

For professional Janitor and rug cleaning service call John or Mary at 545-4864 for free estimates.

No Job is TOO Big or TOO Small

# SPORTS SCOREBOARD

By The Canadian Press

**WALES CONFERENCE**

| Adams Division | W | L | T | F | A | P |
|---|---|---|---|---|---|---|
| Montreal | 38 | 12 | 17 | 310 | 191 | 93 |
| Boston | 36 | 22 | 9 | 261 | 228 | 81 |
| Buffalo | 33 | 30 | 14 | 253 | 213 | 80 |
| Quebec | 30 | 24 | 14 | 300 | 285 | 74 |
| Hartford | 17 | 33 | 18 | 220 | 290 | 52 |
| **Patrick Division** | | | | | | |
| Islanders | 46 | 14 | 7 | 330 | 210 | 99 |
| Rangers | 31 | 24 | 11 | 248 | 254 | 73 |
| Philadelphia | 33 | 27 | 7 | 273 | 268 | 73 |
| Pittsburgh | 25 | 32 | 11 | 250 | 292 | 61 |
| Washington | 22 | 36 | 9 | 268 | 280 | 53 |

**CAMPBELL CONFERENCE**

| Norris Division | W | L | T | F | A | P |
|---|---|---|---|---|---|---|
| Minnesota | 29 | 19 | 19 | 292 | 245 | 77 |
| Winnipeg | 26 | 27 | 13 | 257 | 252 | 65 |
| St. Louis | 28 | 33 | 6 | 266 | 287 | 62 |
| Chicago | 25 | 33 | 10 | 285 | 303 | 60 |
| Toronto | 17 | 36 | 16 | 259 | 319 | 50 |
| Detroit | 18 | 38 | 12 | 233 | 297 | 48 |
| **Smythe Division** | | | | | | |
| x-Edmonton | 42 | 15 | 12 | 364 | 262 | 96 |
| Vancouver | 24 | 30 | 14 | 233 | 243 | 62 |
| Calgary | 23 | 30 | 16 | 281 | 301 | 62 |
| Los Angeles | 18 | 34 | 14 | 259 | 309 | 50 |
| Colorado | 16 | 40 | 11 | 209 | 295 | 43 |

x-clinched division title.

**Sunday Results**

Boston 6, Los Angeles 0
Chicago 4 Philadelphia 1
Buffalo 2 Hartford 2
Pittsburgh 6 Quebec 4
NY Islanders 6 NY Rangers 4
Montreal 3 Toronto 1
Minnesota 3 Vancouver 1
St. Louis 5 Detroit 1
Colorado 5 Edmonton 2

**Tonight's Games**

Detroit at NY Rangers
St. Louis at Minnesota
Chicago at Quebec
Los Angeles at Colorado

**SATURDAY**

**Los Angeles 0 at Boston 4**

**First Period**

1. Boston, Kasper 14 11:15
2. Boston, Krushelnyski 1 (K. Crowder) 17:33

**Penalties** — O'Reilly Bos 10:05, Taylor LA, K. Crowder Bos 14:37.

**Second Period**

No scoring.

**Penalty** — Bozek LA double minor 3:33.

**Third Period**

3. Boston, Pederson 36 (Park) 12:34
4. Boston, McNab 26 (McCrimmon) 13:32

**Penalty** — O'Connell Bos 14:08.

**Shots on goal by**

Los Angeles 4 8 12—24
Boston 9 14 9—32

**Goal** — Lessard, Los Angeles, Vachon, Boston.

**Attendance** — 14,282.

**Buffalo 2 at Hartford 2**

**First Period**

1. Hartford, Nachbaur 3 (Kotsopoulos, Neufeld) 8:27
2. Buffalo, Haworth 18 (Ramsey) 19:35

**Penalty** — Stoughton Hart 4:31.

**Second Period**

No scoring.

**Penalties** — Perreault Buf, Meagher Hart double minors 4:23, Wesley Hart 6:05, Ruff Buf double minor; Marty Howe Hart 9:27, Howatt Hart 13:36, Stoughton Hart 18:53.

**Third Period**

3. Buffalo, Van Boxmeer 10 (Perreault, Lambert) 7:40
4. Hartford, Kotsopoulos 13 (Garoutte, Mark Howe) 12:14

**Penalties** — Playfair Buf 2:05, Fischer Buf 11:09, Ruff Buf, Shmyr Hart misconducts 15:24.

**Shots on goal by**

Buffalo 15 12 15—42
Hartford 14 10 13—37

**Goal** — Edwards, Buffalo; Millen, Hartford.

**Attendance** — 11,104.

**Montreal 6 Toronto 1**

**First Period**

1. Montreal, Jarvis 18 (Gingras, Gainey) 9:23
2. Montreal, Tremblay 27 (Robinson, Gainey) 8:58
3. Montreal, Napier 33 (Lafleur, Gingras) 16:09
4. Montreal, Risebrough 11 (Lafleur) 17:02

**Penalties** — Picard Mtl 3:06, Salming Tor 14:14, Tremblay Mtl 19:29, Palement Tor 19:44.

**Second Period**

5. Toronto, Valve 43 5:43
6. Montreal, Acton 32 (Napier, Lafleur) 14:59

**Penalties** — Derlago Tor 5:00, Delorme Mtl 9:56, Salming Tor 13:14, Meloche Tor 16:01.

**Third Period**

7. Montreal, Risebrough 12 (Houle, Tremblay) 7:27

**Penalties** — Aubin Tor 1:33, Risebrough Mtl, Melrose Tor, Nolan Mtl major, McGill Tor major, game misconduct 5:00, Risebrough Mtl, Melrose Tor majors 9:32.

**Shots on goal by**

Montreal 18 12 19—49
Toronto 8 9 8—25

**Goal** — Wamsley, Montreal; Parent, Toronto.

**Attendance** — 16,960.

**Pittsburgh 6 at Quebec 4**

**First Period**

1. Pittsburgh, Boutette 19 (Kehoe, Carlyle) 8:04
2. Pittsburgh, St Laurent 3 (Schutt) 10:36
3. Pittsburgh, MacLeish 18 10:36

**Penalties** — Schutt Pgh minor, Pichette Que major 1:47, Lacroix Que 7:48, Hoganson Que 8:40, Graham Pgh 12:10, McRae Que misconduct 14:40, Marois Que 19:16.

**Second Period**

4. Quebec, M. Stastny 30 (P. Stastny, Hoganson) 4:58
5. Quebec, Aubry 8 (Fryer, McRae) 6:22
6. Quebec, Cloutier 33 (M. Stastny, Lacroix) 19:47

**Penalties** — Weir Que 7:56, Carlyle Pgh 9:20, Price Pgh major, misconduct, Pichette Que major, misconduct, Weir Que 13:01, Weir Que 15:44, Carlyle Pgh double minor, Hunter Que 16:18, Hotham Pgh 19:30.

**Third Period**

7. Quebec, Goulet 27 (A. Stastny) 6:50
8. Pittsburgh, St. Laurent 4 9:30
9. Pittsburgh, St. Laurent 5 (Carlyle) 15:50
10. Pittsburgh, Ferguson 17 (St. Laurent) 19:51

**Penalties** — McRae Que 2:09, Stackhouse Pgh 17:17.

**Shots on goal by**

Pittsburgh 20 6 11—37
Quebec 6 11 7—24

**Goal** — Dion, Pittsburgh; Bouchard, Quebec.

**Attendance** — 15,222.

**NY Rangers 4 at NY Islanders 6**

**First Period**

1. NY Islanders, Gillies 32 (Carroll, Kallur) 3:59
2. NY Rangers, Fotiu 6 (McClanahan) 8:30
3. NY Islanders, Carroll 7 (Trottier) 9:56

4. NY Rangers, Duguay 35 (Ruotsalainen, Rogers) 12:10

**Penalties** — Nystrom NYI 5:31, Morrow NYI 9:28, Malone NYR 12:52, Folliti NYR 17:32, Duguay NYR double minor-misconduct, D. Sutter NYI 19:56.

**Second Period**

5. NY Islanders, Gillies 33 (Bossy) 1:41
6. NY Islanders, Bossy 52 (Trottier, Tonelli) 11:34
7. NY Islanders, Bossy 53 (Tonelli, Trottier) 14:23
8. NY Islanders, Bourne 21 (Trottier, Bossy) 18:40

**Penalties** — Backman NYR 10:43, Persson NYI major 18:58.

**Third Period**

9. NY Rangers, Dave Maloney 12 (Leinonen, Sikki) 4:06
10. NY Rangers, Hickey 15 (Leinonen, Backman) 9:45

**Penalties** — B. Sutter NYI 18:34, Don Maloney NYR, Smith NYI (served by Carroll) 19:46.

**Shots on goal by**

NY Rangers 11 5 8—24
NY Islanders 9 13 6—28

**Goal** — Milo, NY Rangers; Smith, NY Islanders.

**Attendance** — 15,271.

**Philadelphia 1 at Chicago 4**

**First Period**

No scoring.

**Penalties** — Savard Chi 3:15, Flockhart Phx, Hutchison Chi minor, major 9:16, Bathe Phx 5:30.

**Second Period**

1. Philadelphia, Leach 24 (Clarke) 4:34
2. Chicago, Lysiak 20 (Savard, Hutchison) 8:27

**Penalties** — Linseman Phx, Crossman Chi, Clarke Phx, Linseman Phx, Fox Chi 18:15.

**Third Period**

3. Chicago, Lysiak 21 (Marks, Hutchison) 1:18
4. Chicago, D. Wilson 31 (Savard, Secord) 3:34
5. Chicago, Marks 1 (Paterson) 19:39

**Penalties** — B. Wilson Phx 1:31, Mofferson Phx, Crossman Chi 2:33, Marsh Phx, Marks majors, Linseman Phx, Clarke Phx, Leach Phx, Cochrane Phx, Fox Chi, Secord Chi, Gardiner Chi, Mulvey Chi misconducts 3:49, D. Wilson Chi 5:02, Hoffmeyer Phx, Higgins Chi 9:32, Propp Phx, Fox Chi, Propp Phx, Hutchison Chi double minor 13:54, D. Wilson Chi 17:31, Clarke Phx, Fox Chi 18:27.

**Shots on goal by**

Philadelphia 14 17 11—42
Chicago 12 11 14—37

**Goal** — St. Croix, Philadelphia; Bannerman, Chicago.

**Attendance** — 15,346.

**Detroit 1 at St. Louis 5**

**First Period**

1. St. Louis, Crombeen 18 (Dunlop, Pettersson) 3:45
2. St. Louis, Federko 21 (Sutter, Dunlop) 5:05
3. St. Louis, Sutter 30 (Federko, Mullen) 14:59

**Penalties** — Huber Det 4:08, Turnbull Stl, 5:50, Larson Det 13:44.

**Second Period**

4. St Louis, Babych 15 (Zuke, Kea) 1:28
5. St. Louis, Turnbull 30 (Babych, Zuke) 6:17
6. Detroit, Larson 19 (Osborne, Gage) 19:41

**Penalties** — Sutter Stl, 5:51, Kea Stl, 8:43, Huber Det 16:23.

**Third Period**

No scoring.

**Penalty** — Nolan Det 4:29.

**Shots on goal by**

Detroit 9 12 11—32
St. Louis 8 16 7—31

**Goal** — Sauve, Detroit; Liut, St. Louis.

**Attendance** — 13,250.

**Vancouver 1 at Minnesota 3**

**First Period**

1. Minnesota, Maxwell 10 (Smith, Hartsburg) 18:14

**Penalties** — Hlinka Vcr, 11:39, Roberts Min 11:53.

**Second Period**

2. Minnesota, Morrison 4 (Hartsburg, Young) 16:36

**Penalties** — Payne Min 1:31, Crawford Vcr 5:34, Halward Vcr 18:05.

**Third Period**

3. Minnesota, MacAdam 16 (Smith) 3:45
4. Vancouver, Crawford 3 (Halward, Lupul) 7:53

**Penalties** — Maxwell Min 8:26, Maxwell Min 11:13.

**Shots on goal by**

Vancouver 12 9 13—34
Minnesota 6 16 11—33

**Goal** — Brodeur, Vancouver; Meloche, Minnesota.

**Attendance** — 15,784.

**Edmonton 2 at Colorado 2**

**First Period**

1. Edmonton, Rouiston, 10 (Hughes, Lowe) 1:44
2. Colorado, Ramage 12 (Clement) 5:16
3. Colorado, Levo 7 (Tambellini, Foster) 10:51
4. Edmonton, Coffey 29 (Hagman, Messier) 11:18

**Penalties** — Coffey 29 (Hagman, Messier) 11:18

**Third Period**

5. Colorado, Ashton 23 (Malinowski, Levo) 12:29

**Penalties** — Hunter Edm 2:08, Lorentz Col 7:32.

**Second Period**

No scoring.

**Penalties** — Malinowski Col, Lariviere Edm 4:18, Anderson Edm, Ramage Col 7:16, Hughes Edm, Cameron Col 8:43, Hagman Edm 10:05, Gretzky Edm 11:13, Tambellini Col 16:12.

**Third Period**

6. Colorado, Cameron 11 (Ashton, Nicolson) 10:49
7. Colorado, MacMillan 18 (Lever, Maxwell) 19:45

**Penalties** — Maxwell Col 4:41, Kurry Edm 7:35, Gagne Col 12:53, Anderson Edm, Ramage Col 13:14, Kitchen Col 15:25.

**Shots on goal by**

Edmonton 10 9—26
Colorado 11 9 9—29

**Goal** — Fuhr Edmonton; Resch, Colorado.

**SUNDAY**

**Boston 1 at Chicago 5**

**First Period**

1. Boston, B. Crowder 8 (Marcotte, McNab) 7:28
2. Chicago, Gardner 5 (Higgins, Crossman) 10:24
3. Chicago, Secord 41 (Mulvey, Wilson) 13:37

**Penalties** — Marcotte Bos 7:43, Preston Chi 14:22.

**Second Period**

4. Chicago, Secord 42 (Gardner, Mulvey) 14:52
5. Chicago, Preston 11 (Lyle, Marsh) 19:28

**Penalties** — Crossman Chi 1:46, Marsh Chi 16:41.

**Third Period**

6. Chicago, Lysiak 22 7:20

**Penalties** — Melnyk Bos misconduct, Hutchison Chi minor, misconduct 5:36.

**Shots on goal by**

Boston 13 13 10—36
Chicago 9 8 7—24

**Goal** — Vachon, Boston; Esposito, Chicago.

**Attendance** — 16,850.

**Los Angeles 6 at Hartford 7**

**First Period**

1. Los Angeles, Fox 23 (Nicholls) 6:07
2. Los Angeles, Dionne 40 (Fox, Simmmer) 18:20

**Penalties** — Howatt Hart double minor, major, gross misconduct, Kelly LA major, minor, misconduct 9:17.

**Second Period**

3. Hartford, Stoughton 45 (Renaud) 1:30
4. Los Angeles, Bozek 31 1:43
5. Hartford, Wesley 9 (Neufeld, Mark Howe) 5:54
6. Los Angeles, Fox 24 (Murphy, Terrion) 7:03
7. Hartford, Francis 17 (Stoughton) 9:51
8. Los Angeles, Dionne 41 (Fox, Hardy) 11:05
9. Hartford, Stoughton 46 (Mark Howe, Kotsopoulos) 15:07
10. Hartford, Stoughton 47 (Miller, Francis) 16:05

**Penalties** — Chartrand LA 2:50, Taylor LA 14:50, Chartrand LA 17:04.

**Third Period**

11. Los Angeles, Smith 14 (Bozek, Nicholls) 2:33
12. Hartford, Neufeld 1 (Nachbaur, Meagher) 10:07
13. Hartford, Douglas 7 (Larouche, Sullivan) 17:07

**Penalties** — Korab LA, Kotsopoulos Hart 18:03.

**Shots on goal by**

Los Angeles 15 13 12—40
Hartford 8 25 18—51

**Goal** — Kearns, Lacroix, Los Angeles; Vetter, Hartford.

**Attendance** — 11,816.

**Montreal 5 at Buffalo 3**

**First Period**

1. Buffalo, Foligno 28 (Peterson, Perreault) 7:05
2. Montreal, Robinson 1 (Lafleur, Napier) 17:10

**Penalties** — Hunter Mtl 2:19, Acton Mtl 5:42, Playfair Buf 9:09, Dunn Buf 18:15.

**Second Period**

3. Montreal, Risebrough 13 (Houle) 10:38
4. Buffalo, Sauve 14 (Foligno, Perreault) 11:14
5. Montreal, Risebrough 14 (Houle) 13:06

**Penalties** — Acton Mtl, Savard Buf 4:33, Van Boxmeer Buf 6:28, Engblom Mtl 10:01, Playfair Buf, Nilan Mtl majors, misconducts, Dunn Buf, Tremblay Mtl double minors, Hajt Buf, Risebrough Mtl 17:38.

**Third Period**

6. Buffalo, Sauve 15 (Dunn, Ramsay) 12:06
7. Montreal, Gingras 4 (Gainey, Robinson) 14:49
8. Montreal, Hunter 14 (Gingras, Jarvis) 16:43

**Penalties** — Gainey Mtl, Fischer Buf 3:20.

**Shots on goal by**

Montreal 8 17 10—35
Buffalo 9 9 16—34

**Goal** — Herron, Montreal; Edwards, Buffalo.

**Attendance** — 16,433.

**Washington 1 at Philadelphia 7**

**First Period**

1. Philadelphia, Wilson 12 (Sittler) 1:40
2. Philadelphia, Sittler 26 (Earber, Kerr) 9:01
3. Philadelphia, Leach 25 9:35
4. Philadelphia, Propp 41 (Flockhart, Allison) 12:41

**Penalties** — Robertson Wash, Dye Pha 4:30, Murray Wash 11:45.

**Second Period**

5. Philadelphia, Clarke 14 (Hoffmeyer, St. Croix) 7:52
6. Washington, Holt Wash 7:22, Wilson Pha 7:40, Barber Pha 9:08, Sitter Pha 14:00, Valentine Wash 14:52, Marsh Pha 15:44.

**Third Period**

6. Philadelphia, Sinisalo 11 (Linseman) 6:59
7. Philadelphia, Allison 14 (Flockhart, Propp) 15:01
8. Washington, Walter 34 (Murray, Gustafsson) 17:36

**Penalties** — Holt Wash 4:26, Watson Pha 7:39, Marsh Pha 11:49, Kerr Pha 16:58, Franceschetti Wash 18:00.

**Shots on goal by**

Washington 12 21 12—45
Philadelphia 17 11 14—42

**Goal** — Parro, Jensen, Washington; St. Croix, Philadelphia.

**Attendance** — 16,942.

**Calgary 4 at Pittsburgh 4**

**First Period**

1. Pittsburgh, Bullard 30 (Hamilton) 5:57
2. Calgary, Ferguson 18 (Bullard, Fryer) 8:41
3. Pittsburgh, Ferguson 19 (Bullard, Stackhouse) 18:10

**Penalties** — Piett Cal 2:36, Houston Cal 6:43, Carlyle Pgh 19:04, Piett Cal, Malone Pgh 17:44.

**Second Period**

4. Calgary, McDonald 30 0 17
5. Pittsburgh, Gardner 27 (Kehoe, Boutette) 16:08

**Penalties** — Carlyle Pgh x 12, Boutette Pgh 9:40, Piett Cal 14:17, Houston Cal, Bullard Pgh 16:38, Houston Cal 19:46.

**Third Period**

6. Calgary, Nilsson 19 (Chouinard, Murdoch) 2:37
7. Calgary, Lavallee 28 (Hislop, Russel) 7:28
8. Calgary, Nilsson 20 (Piett, Mcnab) 19:21

**Penalty** — Price Pgh 18:29.

**Shots on goal by**

Calgary 1 8 12—21
Pittsburgh 14 14 9—36

**Goal** — Riggin, Calgary; Dion, Pittsburgh.

**Attendance** — 9,130.

**Vancouver 2 at Winnipeg 5**

**First Period**

1. Vancouver, Fraser 25 (Gradin) 1:04
2. Winnipeg, Lukowich 32 (MacLean, Babych) 6:07
3. Winnipeg, Mann 3 (Babych, Haverchuk) 15:29

**Penalties** — McCarthy Vcr 4:23, Walters Wpg 10:36, Steen Wpg 19:35.

**Second Period**

4. Winnipeg, Lindstrom 29 (Lukowich, Savard) 2:50
5. Vancouver, Smyl 30 (Gradin) 13:52

**Penalties** — Brasar Vcr 4:36, Halward Vcr, MacLean Wpg 9:35.

**Third Period**

6. Winnipeg, MacLean 25 (Haverchuk, Lukowich) 4:5x
7. Winnipeg, Lukowich 33 (Gustafson, Debolski) 13:25

**Penalties** — Steen Wpg 9:09, Belland Ver 14:36, Walters Wpg 16:46.

**Shots on goal by**

Vancouver 7 7 6—20
Winnipeg 12 12 12—36

**Goal** — Hanlon, Vancouver; Soetaert, Winnipeg.

**Attendance** — 14,727.

National Hockey League scoring leaders after Sunday's games:

| | GP | G | A | P |
|---|---|---|---|---|
| Gretzky, Edm | 62 | 103 | 185 | 288 |
| Bossy, NYI | 53 | 77 | 130 | 207 |
| Trottier, NYI | 48 | 70 | 118 | 188 |
| Maruk, Wash | 54 | 64 | 118 | 182 |
| P. Stastny, Que | 39 | 77 | 116 | 193 |
| Savard, Chi | 30 | 73 | 103 | 176 |
| Smith, Min | 39 | 63 | 102 | 165 |
| Dionne, LA | 41 | 60 | 101 | 161 |
| Anderson, Edm | 34 | 59 | 93 | 152 |
| Ciccarelli, Min | 48 | 44 | 92 | 136 |

TOM LYSIAK
32 goals

**EASTERN CONFERENCE**

| Atlantic Division | W | L | Pct. | GBL |
|---|---|---|---|---|
| Boston | 44 | 15 | .746 | — |
| Phila | 43 | 17 | .717 | 1½ |
| New Jersey | 32 | 30 | .516 | 13½ |
| Washington | 28 | 30 | .483 | 15½ |
| New York | 28 | 35 | .444 | 18 |
| **Central Division** | | | | |
| Milwaukee | 42 | 17 | .712 | — |
| Indiana | 29 | 32 | .475 | 14 |
| Detroit | 27 | 33 | .450 | 15½ |
| Atlanta | 25 | 32 | .439 | 16 |
| Chicago | 23 | 37 | .383 | 19 |
| Cleveland | 13 | 46 | .220 | 29 |

**WESTERN CONFERENCE**

| Midwest Division | W | L | Pct. | GBL |
|---|---|---|---|---|
| San Ant | 38 | 21 | .644 | — |
| Houston | 34 | 27 | .557 | 5 |
| Denver | 31 | 29 | .517 | 7½ |
| Kans City | 21 | 41 | .339 | 18½ |
| Dallas | 19 | 41 | .317 | 19½ |
| Utah | 19 | 41 | .317 | 19½ |
| **Pacific Division** | | | | |
| Los Ang | 41 | 20 | .672 | — |
| Seattle | 40 | 20 | .667 | 1 |
| Gold State | 34 | 26 | .567 | 6½ |
| Phoenix | 33 | 26 | .559 | 7 |
| Portland | 31 | 28 | .525 | 9 |
| San Diego | 15 | 46 | .246 | 26 |

**Sunday Results**

Boston 106 New York 106
Philadelphia 119 Los Angeles 113
Indiana 108 Dallas, 106
Kansas City 124 Chicago 122 (OT)
Denver 147 Cleveland 127
Houston 94 Phoenix 92
Portland 106 Golden State 102
Seattle 144 San Diego 106

**Saturday Results**

Atlanta 112 New Jersey 92
Detroit 115 New York 111
San Antonio 171 Milwaukee 166 (OOT)
Washington 127 Utah 113

**Tonight's Games**

Boston at Detroit
Dallas at San Antonio

## MEN'S CURLING

BRANDON, Man. (CP) — Canadian men's curling championship standings after the second round Sunday:

| | W | L |
|---|---|---|
| Ontario | 2 | 0 |
| Northern Ontario | 2 | 0 |
| Saskatchewan | 1 | 0 |
| British Columbia | 1 | 0 |
| New Brunswick | 1 | 1 |
| Newfoundland | 1 | 1 |
| Alberta | 1 | 1 |
| Manitoba | 1 | 1 |
| P.E.I. | 0 | 1 |
| Quebec | 0 | 1 |
| Nova Scotia | 0 | 2 |
| Territories | 0 | 2 |

## TRANSACTIONS

**BASEBALL American League**

Toronto Blue Jays sign pitcher Juan Berenguer and outfielder Lloyd Moseby; renew contracts of pitchers Roy Lee Jackson and Luis Leal and second baseman Damaso Garcia.

**HOCKEY NHL**

Toronto Maple Leafs call up goaltender Bob Parent from Cincinnati farm club in the Central Hockey League; assign forward Bruce Boudreau to Cincinnati.

Vancouver Canucks sign defenceman Garth Butcher to four-year contract.

**SOCCER NASL**

San Jose Earthquakes sign defender Willem Suurbier.

## WHL

| WESTERN Eastern Division | W | L | T | F | A | P |
|---|---|---|---|---|---|---|
| Lethbridge | 44 | 20 | 0 | 380 | 249 | 88 |
| Regina | 41 | 24 | 0 | 404 | 327 | 82 |
| Saskatoon | 39 | 22 | 2 | 339 | 299 | 80 |
| Calgary | 36 | 25 | 2 | 253 | 231 | 74 |
| Brandon | 31 | 33 | 0 | 336 | 366 | 62 |
| Billings | 23 | 40 | 1 | 321 | 386 | 47 |
| Med Hat | 22 | 41 | 1 | 271 | 400 | 45 |
| Winnipeg | 21 | 41 | 1 | 260 | 339 | 43 |
| **Western Division** | | | | | | |
| Portland | 43 | 21 | 1 | 345 | 290 | 87 |
| Victoria | 37 | 26 | 1 | 347 | 270 | 75 |
| Seattle | 34 | 31 | 1 | 315 | 285 | 69 |
| Kamloops | 17 | 45 | 1 | 271 | 392 | 35 |
| x-Spokane | 3 | 22 | 1 | 102 | 196 | 7 |

x — Franchise suspended

**Sunday Results**

Seattle 5 Kamloops 4
Billings 8 Brandon 3
Saskatoon 10 Regina 7
Lethbridge 4 Winnipeg 6
Portland 5 Calgary 3

**Saturday Results**

Winnipeg 4 Regina 3
Medicine Hat 5 Brandon 5
Portland 10 Seattle 5
Victoria 5 Calgary 3 x

**Tuesday Games**

Winnipeg at Medicine Hat
Brandon at Billings
Lethbridge at Saskatoon
Kamloops at Victoria

## AHL

| Northern Division | W | L | T | A | P |
|---|---|---|---|---|---|
| NB | 41 | 19 | 9 | 295 | 193 | 91 |
| Maine | 40 | 22 | 5 | 276 | 226 | 85 |
| Nfd | 29 | 29 | 9 | 284 | 262 | 67 |
| Spring | 27 | 35 | 5 | 220 | 263 | 59 |
| Fred | 17 | 45 | 5 | 230 | 344 | 39 |
| **Southern Division** | | | | | | |
| Bing | 39 | 23 | 6 | 279 | 225 | 84 |
| Roch | 35 | 26 | 7 | 277 | 237 | 77 |
| Syr | 33 | 26 | 7 | 248 | 232 | 73 |
| Her | 28 | 34 | 4 | 247 | 288 | 60 |
| Adir | 25 | 34 | 9 | 238 | 245 | 59 |
| Erie | 21 | 42 | 6 | 272 | 349 | 48 |

**Sunday Results**

New Haven 2 New Brunswick 1

Binghamton 5 Springfield 2
Hershey 4 Maine 3
Nova Scotia 6 Fredericton 3
Rochester 7 Adirondack 3

**Saturday Results**

Fredericton 7 Nova Scotia 3
Adirondack 6 Erie 4
New Brunswick 2 Springfield 2

Maine 5 Hershey 4

**Wednesday Games**

Nova Scotia at New Brunswick
Fredericton at Erie
New Haven at Adirondack
Springfield at Hershey
Binghamton at Maine

## HOCKEY ROUND-UP

**SATURDAY**

**Central**

Cincinnati 7 Oklahoma City 4
Fort Worth 7 Dallas 1
Indianapolis 8 Nashville 3
Tulsa 4 Wichita 2

**International**

Flint 6 Saginaw 3
Muskegon 5 Kalamazoo 2

**Western International**

Kimberley 7 Trail 2
(Kimberley leads best-of-seven semifinal 2-0)
Nelson 1 Cranbrook 3
(Nelson leads best-of-seven semifinal 2-0)
Weston
Medicine Hat 9 Brandon 5

**Ontario Major**

Ottawa 6 Belleville 2
Peterborough 8 Cornwall 5

**Ontario Senior**

Durham 5 Dundas-Hamilton 3
(Best-of-seven quarter-final tied 2-2)

**AJHL**

Calgary Spurs 7 Olds 3
(Calgary leads best-of-seven Southern Division semifinal 3-0)
Red Deer 5 Calgary Canucks 2
(Red Deer wins best-of-seven Southern Division semifinal 4-0)

**BCJHL**

New Westminster 7 Richmond 2
(New Westminster leads best-of-seven league quarter final series 4-0)
Penticton 6 Merritt 1
(Penticton wins best-of-seven league quarter final series 4-0)
Kelowna 5 Revelstoke 4 (OT)
(Kelowna wins best-of-seven quarter final series 4-0)

**Pacific Coast**

Fort St. John 6 Prince George 4 (OT)
(Best-of-seven semifinal series tied 2-2)

**Canadian University**

Concordia 7 UQTR 2
(Concordia wins best-of-three QUAA final 2-1)
Toronto 4 Guelph 3
(Best of three OUAA final series tied 1-1)

**U.S. College**

Harvard 7 Dartmouth 4
Notre Dame 3 Michigan 3
Minnesota 6 Colorado 3

**SUNDAY**

**Central**

Salt Lake at Fort Worth
Tulsa 6 Oklahoma City 5 (OT)

**International**

Muskegon 9 Saginaw 4
Fort Wayne 13 Kalamazoo 3
Toledo 7 Flint 5

**Ontario Junior**

Cambridge 8 Windsor 3
(Cambridge leads best-of-seven quarter-final series 3-1)
Petrolia 2 Chatham 0
(Petrolia leads best-of-nine quarter final series 2-0)

**Quebec Major**

Hull 11 Granby 3
Chicoutimi 3 Quebec 4
Montreal 5 Sherbrooke 5
Trois-Rivieres 7 Shawinigan 2

**Central Junior**

Nepean 5 Ottawa 3
(Nepean leads best-of-seven semifinal 2-1)

**Ontario Senior**

Toronto 7 Kingston 3
Oshawa 3 Cornwall 2
London 8 Peterborough 3
Ottawa 11 Sudbury 4
Brantford 3 Sault Ste. Marie 2

**Western**

Winnipeg 4 Regina 3
Portland 5 Calgary 3

**Manitoba Junior**

Dauphin 5 Selkirk 3
Fort Garry 5 St. Boniface 3

**Saskatchewan Junior**

Yorkton 7 Melville 4
(Yorkton leads best-of-seven semifinal 3-0)
Prince Albert 7 Humboldt 4
(Prince Albert leads best-of-seven semifinal 3-0)
Weyburn 8 Moose Jaw 1
(Weyburn leads best-of-seven semifinal 2-0)

**Alberta Junior**

Fort McMurray 5 Fort Saskatchewan 4
(Fort McMurray leads best-of-seven Northern Division semifinal 3-2)
Calgary Spurs 5 Olds 4
(Calgary wins best-of-seven Southern Division semifinal 4-0)
St. Albert 6 Hobbema 0
(St. Albert wins best-of-seven Northern Division semifinal 4-0)

**B.C. Junior**

Abbotsford 8 Cowichan Valley 6
(Cowichan Valley leads best-of-seven quarter-final 3-2)

**Canadian University**

Toronto 5 Guelph 4 (OT)
(Toronto wins best-of-three final series 2-1)

## SWIMMING

VANCOUVER (CP) — Following are the results from competition in the Canadian Intercollegiate Athletic Union swimming and diving championships which concluded Saturday at the University of British Columbia.

The results in the men's competition are as follows: **1500-metre freestyle:**

Barnabas Gyorfi, Calgary, 15 minutes, 31.62 seconds (CIAU record: old record 15:59.50). Kevin Stapleton, UBC, 15:34.25; Neal Hodgson, Toronto, 16:02.58.

**200-metre breaststroke:**

Graham Smith, Calgary, 2:17.25, (CIAU record: old 2:2.25); Brian Carleton, Alberta, 2:2 30; Andrew Cole, Dalhousie, 2:23.7. **200-metre butterfly:**

Claus Bredschneider, Toronto, 2:1 and losing is so fine," said Colleen's married sister, Barbara. "We were down to last rocks in the last end in the championship game in 1980 and Colleen wrecked on a guard."

Kevin Kennedy, Acadia, 2:06.05; Dave Town, Toronto, 2:06.43; Tim McManus, W. Ontario, 2:06.62.

**100-metre freestyle:**

Dan Freigang, Calgary, 51.31 seconds; Dave Churchill, Toronto, 51.63; Chris Caly, Memorial, 51.93.

**One-metre diving:**

Randy Sagerman, Toronto, 520.70; John Nash, Carleton, 481.60; Saul Marks, Toronto, 468.65.

Following are the results in women's competition: **800-metre freestyle:**

Maxine Charie, Calgary, 8:59.46; Susan Mason, Dalhousie, 9:07.53; Catherin Coy, Brock, 9:08.09.

**200-metre backstroke:**

Lisa Dixon, Calgary, 2:21.64; Brenda Barnes, Toronto 2:23.56; Paula Ferris, Mt. Allison, 2:24.5. **200-metre butterfly:**

Lori O'Hara, Toronto, 2:19.80; Francine Hickey, Memorial, 2:22.79; Katherine Coy, Brock, 2:25.21

**200-metre breaststroke:**

Kathy Richardson, Brock, 2:35.99 (CIAU record) (old 2:37.6); Kim Austin, UBC, 2:39.73; Ann Walker, Laval, 2:41.87. **100-metre freestyle:**

Emilie Heatter, McGill, 454.30 seconds; Lynnn Marshall, Waterloo, 459.54; Jane Harrison, Calgary, 1:00.56. **Three-metre diving:**

Elizabeth Macfie, McGill, 413.65; Cindy Swarzack, Alberta, 385.90.


**PIN POINTS**

FEBRUARY 22
TUESDAY 7-0
Women's High Single: Donna Cochrane, 308; High Triple: Donna Cochrane, 860; High Average: Marg Fretwell, 220.
Men's High Single: Dave MacIlquham, 325; High Triple: Ron Tarch, 797; High Average: Art Block, 247.
Team High Single: Glamor Eyes, 1300; High Triple: Glamor Eyes, 3719.
300 Club: Dave MacKenzie, 325; Ron Tarch, 325; Donna Cochrane, 308.
700 Club: Willie Wendel, 722; Inez Buchanan, 704.
800 Club: Donna Cochrane, 802.
TEAM STANDINGS

| | |
|---|---|
| 4 Roses and a Prickle | 284 |
| Winsomes | 272 |
| Kellys Stereo | 241 |
| Centers 75 | 232½ |
| Over the Hill Gang | 214 |
| Notel | 213 |

FEBRUARY 26
GUMDANDY CLUB
Women's High Single: Bonnie Erickuk, 183; High Double: Florence MacArthur, 339; High Average: Tony Loney, 150.
Men's High Single: Jeff Yamamura, 240; High Double: Glyn Ramsdale, 418; High Average: Tom Wilde, 175.

**Bowlers of the Week**

Women's: Florence MacArthur and Marie Kohlhouser, 62 points over ave.

Men's: Flyn Ramsdale, 71 points over ave.

**Bowler of the Month**

Bonnie Erickuk.


## WOMEN'S CURLING

# Nova Scotia tops in Canada

REGINA (CP) — Kay Smith came up with one of the best descriptions of the Nova Scotia rink after it won the Canadian women's curling championship Saturday.

"We just dug in and fought — we never had a doubt that we didn't have the ability to do it, so we stuck with it."

Smith, former Canadian junior women's champion, plays third for skip Colleen Jones, who made a last-rock takeout and stayed in the four-foot circle to give the Halifax team an 8-7 win over Manitoba's Dot Rose of Winnipeg in the final.

It appeared Nova Scotia was going to run away with the game, taking a 4-0 lead in the first end on a fine draw shot by the skip. But Rose, who helped Betty Duguid win the national title for Manitoba in 1967, stormed back with three in the second and one in the third.

Rose scored two in the fifth end to take a 6-5 lead, but the Jones rink bounced back.

"It's hard not to get upset after you've taken four in the first and given up three like that and let them steal one more to tie it up," Smith said.

Sometimes it works the other way, she said.

"Your fighting spirit comes out. You know that you were once up and you want to be up again."

Jones, with sisters Monica and Barbara curling in strong performances, wiped out memories of the 1980 final when she and Barbara lost 6-5 to Marj Mitchell of Regina, who went on to win the world crown.

"The division between winning and losing is so fine," said

Nova Scotia was considered one of the favorites for this year's title, mainly because of the rink's experience in the national competition. The rink — the youngest in the Scott Tournament of Hearts with an average age of 22 — had some troubles in the round-robin schedule and eventually wound up in a five-way tie for first place.

Inconsistency hurt most of the contending teams in the playoffs and the 11-rink round-robin phase, but the Halifax women only suffered a mild cold spell and recovered in time for the semifinal.

WON DECISIVELY

In semifinal play Friday, Jones beat Saskatchewan skip Arlene Day of Regina 11-4 and Rose defeated British Columbia's Barbara Parker of Courtenay 10-5. Saskatchewan advanced to the semifinals with a 7-5 extra-end win over Cathy Shaw, skip of the Edmonton rink from Alberta.

Nova Scotia, Alberta, Manitoba, Saskatchewan and B.C. all finished first in the round-robin section. By virtue of games among each other, Nova Scotia got first, Manitoba second, B.C. third, Alberta fourth and Saskatchewan fifth.

The unprecedented deadlock forced officials to put four teams in the playoffs, instead of three, which meant Alberta and Saskatchewan had to battle for the final semifinal berth.

The eight-day tournament, scheduled for Prince George, B.C., in 1983, attracted more than 25,